

NATIONAL SOUTH AFRICAN PRICE INFORMATION FOR WEEK 13

From 2017/03/27 To 2017/04/02

Class	Units	Avg Mass	Avg Purch Price	Avg Selling Price	Selling min	Selling max
CATTLE						
A2	11914	256,17	44,29	45,19	41,23	46,90
A3	1471	280,30	44,41	45,99	44,80	46,94
AB2	876	251,84	42,46	44,12	39,85	46,18
AB3	127	287,02	41,51	43,82	38,87	45,40
B2	547	249,21	38,37	39,03	36,58	40,69
B3	123	288,26	37,09	37,92	37,90	42,08
C2	2105	244,75	36,74	37,05	34,70	39,61
C3	711	275,82	36,83	37,13	35,22	40,00
	17 874					

Beef A2 - Sales Price

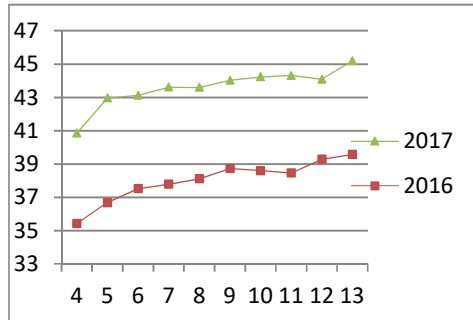

LAMB/SHEEP

A0	241	14,23	51,60	51,57	39,12	58,00
A1	1634	15,77	63,01	63,21	58,14	66,00
A2	13045	19,65	65,39	65,46	63,74	67,79
A3	1973	21,04	65,31	64,94	63,23	67,77
A4	359	20,90	56,42	58,66	57,41	62,46
A5	65	20,67	51,13	50,79	47,94	56,12
A6	104	19,53	50,16	51,06	48,45	57,14
AB2	223	22,70	55,37	56,94	54,22	60,28
AB3	80	25,47	54,02	55,70	52,21	59,92
B2	189	26,30	45,42	49,00	47,94	51,00
B3	52	27,30	46,05	48,36	45,50	51,25
C2	2053	46,69	47,28	46,96	43,55	49,77
C3	619	25,73	46,37	46,63	45,00	49,40
	20 637					

Lamb A2 - Sales Price

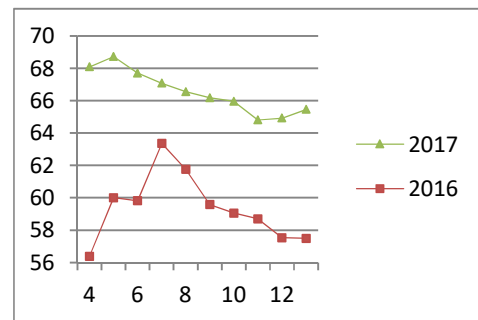

Hide	Feedlot	15,35
	Veldt	15,13
Dorper	ea	41,92
Merino	ea	84,12

PIGS

		Avg Purch Price	Purch Min	Purch Max
BP	5974	72,54	26,74	23,39 29,10
BO	2370	74,78	27,37	25,46 29,19
BR	182	76,55	26,28	24,26 28,52
BC	10	75,06	22,25	21,06 27,30
BU	4	74,49	20,83	20,17 23,40
BS	7	80,13	21,78	19,00 23,00
PP	2501	52,76	27,02	25,07 30,50
PO	201	53,53	27,59	24,99 29,09
PR	23	49,48	24,02	17,39 28,50
PC	8	48,11	18,89	10,00 25,00
PU	1	50,80	16,02	16,02 16,02
PS	6	123,86	17,76	17,50 25,00
SAS	33	110,36	17,24	9,28 20,00
HP	2666	85,47	26,64	24,72 28,10
HO	3 021	87,32	26,54	24,73 28,12
HR	478	89,87	25,21	22,62 27,78
HC	48	90,08	21,14	20,68 23,86
HU	3	87,09	21,54	19,85 25,00
HS	2	90,50	9,40	9,40 9,40
CP	1442	60,65	27,85	23,38 29,97
CO	213	61,90	28,43	27,61 29,44
CR	25	61,09	27,65	22,99 28,50
CC	1	63,60	25,50	25,50 25,50
CS	1	54,20	27,30	27,30 27,30
SAS	541	163,63	18,20	15,07 20,00
	19761			

Baconer BO - Purchase Price

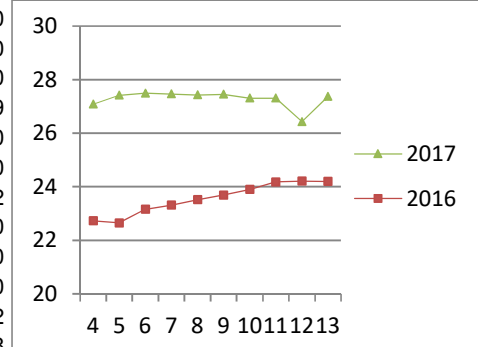

THIS INFORMATION IS PROTECTED AGAINST COPYING OR DISTRIBUTION WITHOUT PRIOR PERMISSION FROM THE RMAA BOARD.

FOR ENQUIRIES, PLEASE CONTACT RMAA AT TEL (012) 349 1237/8 or priceinformation@rmaa.co.za

Disclaimer: In no event shall the RMAA be liable for any direct, special, indirect or consequential damages, or any other damages of any kind, including but not limited to loss of use, loss of profits, or loss of data, whether in an action in contract, tort (including but not limited to negligence), or otherwise, arising out of or in any way connected with the use of this information. While the RMAA takes great care in compiling the contents of this page, it is nevertheless only meant to provide non-binding general information and cannot replace detailed individual advice to help the prospective buyer make his decision. The RMAA does not guarantee that the information on these pages is up-to-date, accurate and complete.