

## NATIONAL SOUTH AFRICAN PRICE INFORMATION FOR WEEK 14

Class Units Avg Mass Avg Purch Price Avg Selling Price Selling min Selling max From 2015/03/30 To 2015/04/05

### CATTLE

Class	Units	Avg Mass	Avg Purch Price	Avg Selling Price	Selling min	Selling max
A2	3233	240.51	34.47	35.15	27.00	39.05
A3	778	262.41	34.40	34.90	27.00	39.05
AB2	233	238.10	32.30	32.23	24.00	39.05
AB3	30	281.26	32.60	33.88	29.50	39.05
B2	172	237.24	30.37	30.18	22.00	39.05
B3	26	262.80	29.62	30.42	22.00	39.05
C2	381	252.44	25.58	24.35	22.00	28.60
C3	83	283.00	25.94	24.39	22.00	28.60
	4 936					

Beef A2 - Sales Price

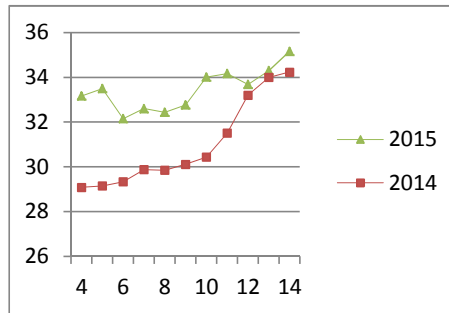

### LAMB/SHEEP

Class	Units	Avg Mass	Avg Purch Price	Avg Selling Price	Selling min	Selling max
A0	98	12.87	41.45	42.76	37.12	43.62
A1	410	15.39	49.64	48.90	46.19	63.80
A2	5599	19.87	51.05	50.30	49.00	63.80
A3	846	23.07	51.13	51.00	49.00	63.80
A4	83	20.18	45.64	46.58	45.09	63.80
A5	12	21.12	40.05	38.02	33.18	40.95
A6	52	18.84	32.73	33.97	37.12	43.62
AB2	67	22.27	48.25	50.75	40.00	61.80
AB3	6	19.92	43.23	39.00	39.00	39.00
B2	33	21.79	37.14	36.64	35.33	39.00
B3	1	27.70	43.02	43.02	43.02	43.02
C2	582	22.61	37.49	35.66	34.35	37.00
C3	101	28.18	37.37	35.84	35.00	37.00
	7 890					

Lamb A2 - Sales Price

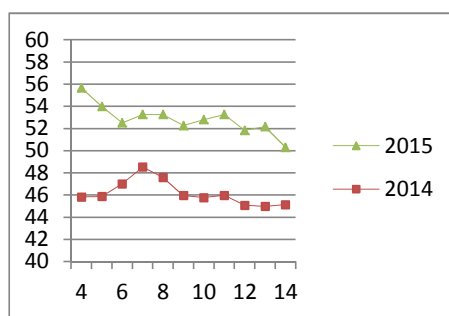

### PIGS

Class	Units	Avg Mass	Avg Purch Price	Purch Min	Purch Max
BC	23	78.011	21.73	20.50	26.50
BO	2049	81.22	23.56	23.20	24.58
BP	3743	75.212	23.77	23.20	27.00
BR	278	84.377	22.56	22.47	24.76
BS	6	89.1	17.70	17.70	17.70
BU	4	73.95	20.60	20.60	20.60
PC	7	49.8	22.00	22.00	22.00
PO	46	51.409	25.13	24.30	26.50
PP	1022	50.869	25.35	24.38	26.50
PR	18	45.305	21.76	21.00	25.00
SAS	151	162.51	17.30	15.29	18.00
	7 347				
Hide	Feedlot	18.45			
	Veldt	18.25			
Dorper	ea	100.00			
Merino	ea	75.00			

Baconer BO - Purchase Price

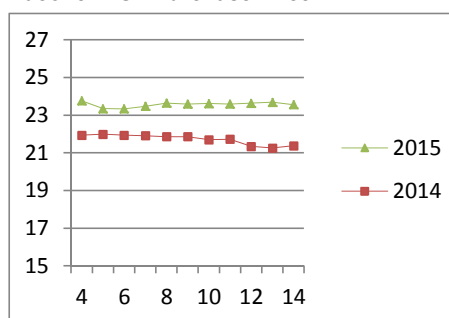

THIS INFORMATION IS PROTECTED AGAINST COPYING OR DISTRIBUTION WITHOUT PRIOR PERMISSION FROM THE RMAA BOARD.

FOR ENQUIRIES, PLEASE CONTACT RMAA AT TEL (012) 349 1237/8 or [priceinformation@maa.co.za](mailto:priceinformation@maa.co.za)

Disclaimer: In no event shall the RMAA be liable for any direct, special, indirect or consequential damages, or any other damages of any kind, including but not limited to loss of use, loss of profits, or loss of data, whether in an action in contract, tort (including but not limited to negligence), or otherwise, arising out of or in any way connected with the use of this information. While the RMAA takes great care in compiling the contents of this page, it is nevertheless only meant to provide non-binding general information and cannot replace detailed individual advice to help the prospective buyer make his decision. The RMAA does not guarantee that the information on these pages is up-to-date, accurate and complete.