

NATIONAL SOUTH AFRICAN PRICE INFORMATION FOR WEEK 16

Class Units Avg Mass Avg Purch Price Avg Selling Price Selling min Selling max From 2015/04/13 To 2015/04/19

CATTLE

Class	Units	Avg Mass	Avg Purch Price	Avg Selling Price	Selling min	Selling max
A2	3107	249.99	34.47	34.85	28.50	38.50
A3	608	265.58	34.43	34.99	32.40	38.50
AB2	174	239.68	31.38	32.74	26.00	38.50
AB3	28	286.64	32.35	34.09	30.50	38.50
B2	177	234.41	29.78	29.99	24.00	38.50
B3	13	285.48	27.43	29.49	24.64	38.50
C2	286	234.10	25.51	26.18	24.00	29.15
C3	63	278.18	25.76	26.79	24.00	29.15
4 456						

Beef A2 - Sales Price

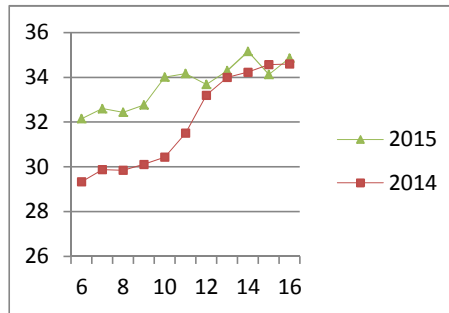

LAMB/SHEEP

Class	Units	Avg Mass	Avg Purch Price	Avg Selling Price	Selling min	Selling max
A0	126	13.08	43.86	42.50	30.00	44.48
A1	485	14.99	51.38	50.55	46.00	53.47
A2	5174	18.69	53.22	53.98	50.58	63.80
A3	577	21.49	53.94	54.43	50.76	63.80
A4	45	20.03	49.68	48.71	48.47	49.00
A5	3	19.17	45.91	45.29	43.00	49.00
A6	17	17.66	45.47	44.39	30.00	44.48
AB2	60	19.22	44.99	45.89	36.00	61.80
AB3	4	30.88	47.92	50.74	44.06	61.80
B2	85	24.81	40.21	35.79	34.53	37.15
B3	32	30.79	38.82	38.66	34.62	44.00
C2	493	23.42	38.11	36.55	33.83	40.15
C3	80	27.20	39.63	34.67	31.02	38.00
7 181						

Lamb A2 - Sales Price

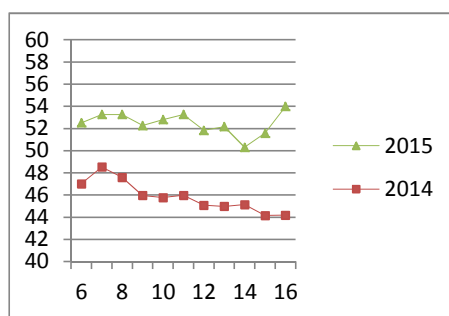

PIGS

Class	Units	Avg Mass	Avg Purch Price	Purch Min	Purch Max
BC	40	74.512	21.12	20.00	24.50
BO	2162	80.773	23.59	23.20	24.78
BP	3806	75.475	23.75	23.20	26.50
BR	297	83.151	22.52	22.40	24.11
BS	41	89.18	17.66	16.00	17.70
BU	15	77.68	18.95	18.54	20.60
PC	2	51.7	19.74	19.74	19.74
PO	46	48.141	24.43	23.37	26.50
PP	587	51.935	25.58	24.36	26.50
PR	5	43.6	22.50	22.50	22.50
SAS	186	143.41	17.02	15.50	18.00
7 187					
Hide	Feedlot	18.54			
	Veldt	18.50			
Dorper	ea	102.00			
Merino	ea	77.00			

Baconer BO - Purchase Price

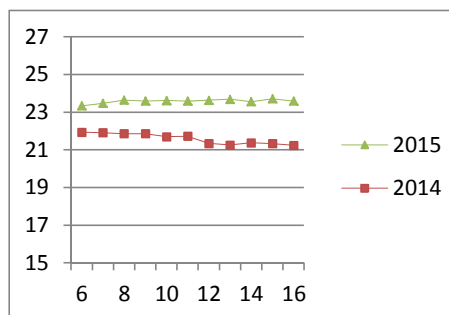

THIS INFORMATION IS PROTECTED AGAINST COPYING OR DISTRIBUTION WITHOUT PRIOR PERMISSION FROM THE RMAA BOARD.

FOR ENQUIRIES, PLEASE CONTACT RMAA AT TEL (012) 349 1237/8 or priceinformation@rmaa.co.za

Disclaimer: In no event shall the RMAA be liable for any direct, special, indirect or consequential damages, or any other damages of any kind, including but not limited to loss of use, loss of profits, or loss of data, whether in an action in contract, tort (including but not limited to negligence), or otherwise, arising out of or in any way connected with the use of this information. While the RMAA takes great care in compiling the contents of this page, it is nevertheless only meant to provide non-binding general information and cannot replace detailed individual advice to help the prospective buyer make his decision. The RMAA does not guarantee that the information on these pages is up-to-date, accurate and complete.