

NATIONAL SOUTH AFRICAN PRICE INFORMATION FOR WEEK Week 18

From 2017/05/01 To 2017/05/07

Class	Units	Avg Mass	Avg Purch Price	Avg Selling Price	Selling min	Selling max
CATTLE						
A2	7414	251,99	47,47	43,43	44,15	54,50
A3	1267	237,54	47,45	45,31	44,44	54,50
AB2	486	244,04	45,46	38,50	34,00	54,50
AB3	107	254,24	46,18	36,13	38,00	48,00
B2	332	229,04	38,91	24,65	36,00	44,40
B3	77	255,08	40,54	20,36	35,21	44,40
C2	1434	239,26	37,12	23,69	34,17	39,00
C3	418	262,64	38,09	30,66	34,17	39,00
11 535						

Beef A2 - Sales Price

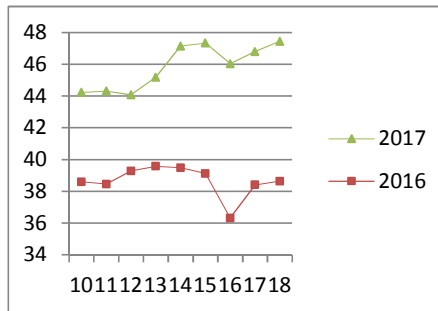

Class	Units	Avg Mass	Avg Purch Price	Avg Selling Price	Selling min	Selling max
LAMB/SHEEP						
A0	189	12,83	48,34	47,46	38,00	56,40
A1	690	15,58	61,95	61,17	54,00	71,06
A2	7993	20,11	63,89	63,94	56,89	72,12
A3	997	22,60	63,44	61,01	58,67	73,11
A4	85	23,46	55,93	58,17	52,00	65,00
A5	16	24,96	55,49	55,81	50,00	57,52
A6	12	18,83	44,35	50,99	44,73	55,00
AB2	67	20,78	56,08	42,99	43,12	60,00
AB3	6	23,28	50,90	35,91	55,49	59,34
B2	116	26,08	49,68	42,61	50,00	62,00
B3	28	30,08	49,00	40,78	48,00	62,00
C2	851	23,54	45,18	44,66	40,90	54,00
C3	142	170,06	47,27	48,04	41,30	51,07
11 192						

Lamb A2 - Sales Price

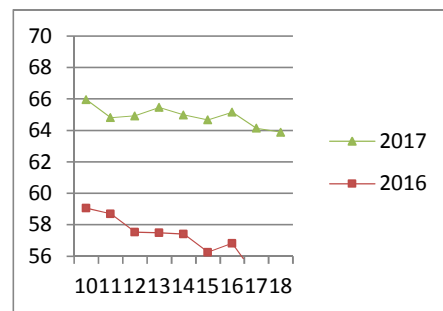

Class	Units	Avg Mass	Avg Purch Price	Purch Min	Purch Max
PIGS					
PP	2184	53,11	26,13	24,90	31,49
PO	122	53,87	25,08	26,46	31,50
PR	21	26,18	24,98	24,31	28,50
PC	9	49,19	23,23	20,00	24,50
PU	1	51,00	22,47	22,47	22,47
PS	5	199,28	17,50	17,50	17,50
CP	772	61,94	27,53	26,12	30,00
CO	120	72,66	27,15	22,40	30,00
CR	9	62,70	24,31	24,31	24,31
CC	7	64,40	23,58	23,58	23,58
CU	8	57,60	22,53	22,53	22,53
BP	5341	73,34	26,37	22,30	28,50
BO	2026	75,86	26,79	22,30	28,50
BR	193	72,30	26,62	22,50	28,75
BC	8	74,10	21,66	20,83	28,00
BU	2	76,975	20,03	20,00	20,07
BS	6	83,83	20,11	15,95	22,00
HP	2101	86,47	25,53	22,30	27,67
HO	2843	88,41	25,79	22,30	27,68
HR	540	89,78	24,92	25,33	27,80
HC	55	89,27	22,35	20,90	28,50
HU	9	95,43	18,35	15,00	18,76
HS	5	96,67	18,05	16,03	19,00
SAU	312	149,91	17,60	15,00	24,51
SAB	96	106,58	22,07	18,25	23,17
16 795					

Hide	Feedlot	15,41
Dorper	ea	40,83
Merino	ea	90,96

Baconer BO - Purchase Price

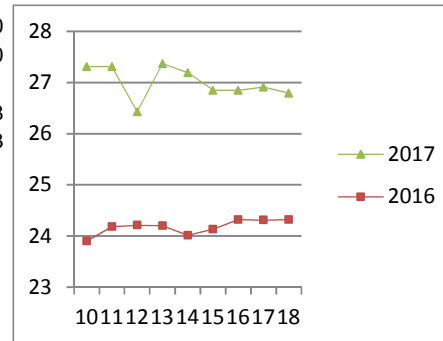

THIS INFORMATION IS PROTECTED AGAINST COPYING OR DISTRIBUTION WITHOUT PRIOR PERMISSION FROM THE RMAA BOARD.

FOR ENQUIRIES, PLEASE CONTACT RMAA AT TEL (012) 349 1237/8 or priceinformation@rmaa.co.za

Disclaimer: In no event shall the RMAA be liable for any direct, special, indirect or consequential damages, or any other damages of any kind, including but not limited to loss of use, loss of profits, or loss of data, whether in an action in contract, tort (including but not limited to negligence), or otherwise, arising out of or in any way connected with the use of this information. While the RMAA takes great care in compiling the contents of this page, it is nevertheless only meant to provide non-binding general information and cannot replace detailed individual advice to help the prospective buyer make his decision. The RMAA does not guarantee that the information on these pages is up-to-date, accurate and complete.