

# NATIONAL SOUTH AFRICAN PRICE INFORMATION FOR WEEK Week 19

From 2017/05/08 To 2017/05/14

Class	Units	Avg Mass	Avg Purch Price	Avg Selling Price	Selling min	Selling max
<b>CATTLE</b>						
A2	7266	251,69	<b>47,17</b>	<b>46,70</b>	44,13	54,50
A3	1367	268,78	<b>47,25</b>	<b>46,90</b>	42,00	54,50
AB2	418	200,30	<b>45,13</b>	<b>44,68</b>	36,50	54,50
AB3	84	236,35	<b>44,27</b>	<b>44,43</b>	37,50	46,50
B2	425	202,16	<b>38,79</b>	<b>40,07</b>	35,85	44,40
B3	133	175,52	<b>38,95</b>	<b>40,82</b>	35,80	47,40
C2	1477	196,81	<b>37,41</b>	<b>38,16</b>	35,01	40,50
C3	506	196,62	<b>37,76</b>	<b>39,08</b>	35,93	40,50
11 676						

**Beef A2 - Sales Price**

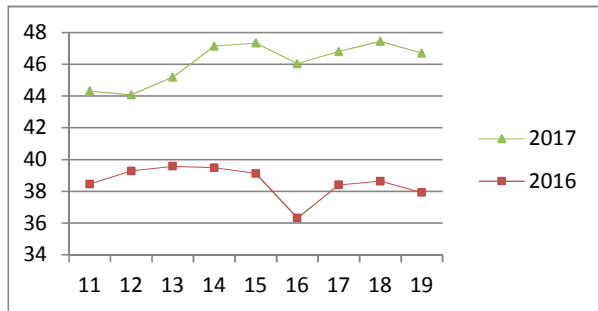

Class	Units	Avg Mass	Avg Purch Price	Avg Selling Price	Selling min	Selling max
<b>LAMB/SHEEP</b>						
A0	168	14,51	<b>54,49</b>	<b>55,88</b>	45,00	59,83
A1	1188	16,16	<b>63,57</b>	<b>64,10</b>	55,00	66,50
A2	11362	20,70	<b>64,93</b>	<b>67,19</b>	61,00	71,87
A3	1804	22,51	<b>64,34</b>	<b>64,78</b>	61,00	71,75
A4	364	21,32	<b>56,80</b>	<b>56,14</b>	43,00	68,00
A5	70	20,73	<b>50,19</b>	<b>46,19</b>	44,13	58,13
A6	123	22,87	<b>47,65</b>	<b>44,15</b>	39,00	56,84
AB2	141	21,03	<b>55,03</b>	<b>57,07</b>	45,00	62,00
AB3	14	21,92	<b>52,74</b>	<b>53,63</b>	45,00	60,53
B2	202	24,49	<b>49,15</b>	<b>51,64</b>	32,00	56,12
B3	40	28,37	<b>48,97</b>	<b>50,69</b>	48,00	55,17
C2	1098	23,11	<b>48,02</b>	<b>44,75</b>	41,00	53,24
C3	261	25,17	<b>46,83</b>	<b>39,90</b>	40,00	53,24
16 835						

**Lamb A2 - Sales Price**

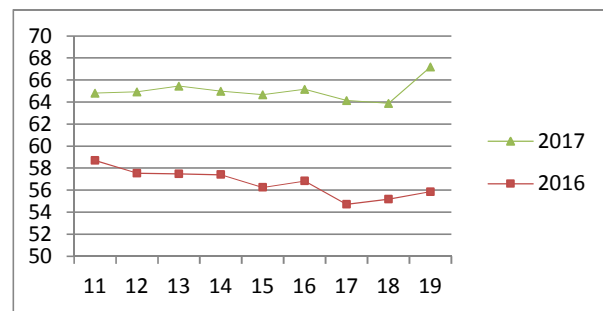

Class	Units	Avg Mass	Avg Purch Price	Purch Min	Purch Max
<b>PIGS</b>					
PP	1593	54,09	<b>26,80</b>	25,75	29,98
PO	99	52,26	<b>25,99</b>	26,00	30,00
PR	17	48,99	<b>24,12</b>	24,51	28,50
PC	5	52,48	<b>24,92</b>	23,08	28,00
PU	1	52,10	<b>20,50</b>	20,50	20,50
PS	6	177,58	<b>17,57</b>	17,50	19,00
CP	638	60,68	<b>27,48</b>	25,83	28,75
CO	74	59,69	<b>27,33</b>	25,83	28,75
CR	46	58,69	<b>26,05</b>	25,20	26,36
CC	2	61,20	<b>24,00</b>	24,00	24,00
BP	5129	73,24	<b>26,39</b>	23,50	30,33
BO	2242	76,08	<b>26,78</b>	23,50	30,35
BR	213	76,63	<b>26,21</b>	24,90	28,50
BC	9	76,71	<b>21,26</b>	20,50	24,00
BU	6	72,6	<b>22,57</b>	20,50	23,00
BS	5	91,90	<b>21,36</b>	20,50	20,50
HP	2870	86,81	<b>25,99</b>	25,64	27,79
HO	3364	88,87	<b>25,82</b>	25,38	27,61
HR	567	90,01	<b>24,94</b>	24,43	27,68
HC	72	90,21	<b>21,63</b>	20,70	28,00
HU	12	87,17	<b>19,88</b>	15,00	21,99
HS	4	95,63	<b>16,20</b>	14,50	18,00
SAU	430	143,25	<b>18,54</b>	12,96	25,17
SAB	225,00	123,52	<b>19,58</b>	12,11	25,17
17 629					

Hide	Feedlot	15,49
	Veldt	15,49
Dorper	ea	40,45
Merino	ea	91,25

**Baconer BO - Purchase Price**

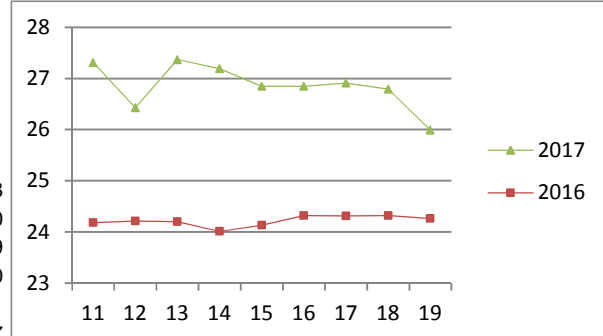

**THIS INFORMATION IS PROTECTED AGAINST COPYING OR DISTRIBUTION WITHOUT PRIOR PERMISSION FROM THE RMAA BOARD.**

**FOR ENQUIRIES, PLEASE CONTACT RMAA AT TEL (012) 349 1237/8 or [priceinformation@rmaa.co.za](mailto:priceinformation@rmaa.co.za)**

Disclaimer: In no event shall the RMAA be liable for any direct, special, indirect or consequential damages, or any other damages of any kind, including but not limited to loss of use, loss of profits, or loss of data, whether in an action in contract, tort (including but not limited to negligence), or otherwise, arising out of or in any way connected with the use of this information. While the RMAA takes great care in compiling the contents of this page, it is nevertheless only meant to provide non-binding general information and cannot replace detailed individual advice to help the prospective buyer make his decision. The RMAA does not guarantee that the information on these pages is up-to-date, accurate and complete.