

NATIONAL SOUTH AFRICAN PRICE INFORMATION FOR WEEK 21

Class Units Avg Mass Avg Purch Price Avg Selling Price Selling min Selling max From 2016/05/23 To 2016/05/29

CATTLE

Class	Units	Avg Mass	Avg Purch Price	Avg Selling Price	Selling min	Selling max
A2	11313	262.93	38.54	38.34	27.50	40.41
A3	2298	279.74	38.37	38.29	35.57	40.69
AB2	814	253.27	36.16	36.44	26.50	41.16
AB3	164	303.72	36.47	36.40	30.00	41.16
B2	758	252.28	32.45	32.20	26.50	37.53
B3	151	294.54	32.92	33.00	28.00	37.16
C2	2038	247.62	28.39	28.68	26.54	32.60
C3	719	282.94	28.45	28.71	26.93	32.50
	18,255					

Beef A2 - Sales Price

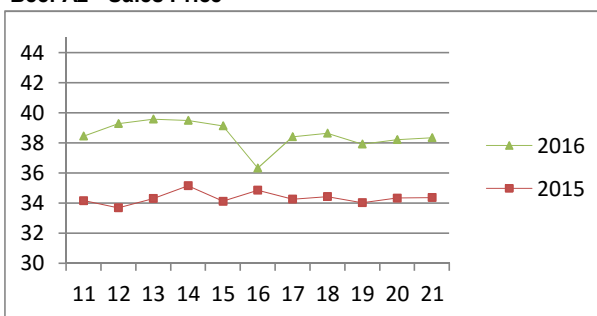

LAMB/SHEEP

Class	Units	Avg Mass	Avg Purch Price	Avg Selling Price	Selling min	Selling max
A0	284	14.60	43.55	44.97	35.12	58.00
A1	1428	15.86	54.91	54.30	45.00	62.00
A2	17223	19.67	57.27	56.23	53.00	66.00
A3	3924	20.75	57.40	56.40	54.00	60.92
A4	752	21.06	47.41	47.45	42.00	54.62
A5	244	21.48	40.49	40.75	35.00	53.00
A6	349	19.91	39.97	41.17	38.00	50.00
AB2	302	20.60	46.95	48.94	42.00	56.50
AB3	69	21.28	45.29	47.22	44.00	53.24
B2	314	24.56	44.16	46.17	39.00	57.21
B3	53	25.18	41.53	42.76	39.00	48.00
C2	1576	23.18	39.58	40.27	37.00	47.50
C3	493	44.14	39.09	41.60	37.00	45.00
	27,011					

Lamb A2 - Sales Price

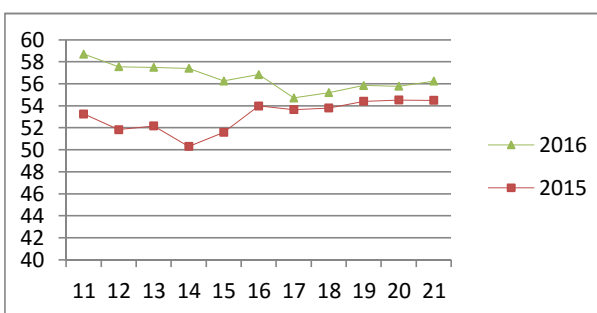

PIGS

Class	Units	Avg Mass	Avg Purch Price	Purch Min	Purch Max
BP	4655	74.29	24.26	23.50	26.75
BO	1995	78.90	24.07	23.50	25.00
BR	368	80.35	23.90	21.00	24.50
BC	27	74.34	20.85	16.00	23.00
BU	58	78.83	20.97	19.00	21.00
BS	1	78.18	14.62	14.62	14.62
PP	923	48.19	25.24	22.84	27.17
PO	44	46.57	25.20	22.00	27.20
PR	9	46.10	22.99	22.00	26.00
PU	1	48.10	20.00	20.00	20.00
SAB	76	109.03	16.94	12.00	19.10
HP	2965	86.06	23.93	23.52	25.00
HO	3662	87.69	23.99	23.31	24.50
HR	769	89.44	23.03	21.50	24.00
HC	113	91.84	19.76	16.00	23.00
HU	10	91.57	18.80	16.00	24.30
HS	16	94.86	20.22	14.00	22.50
CP	876	59.53	24.82	23.26	26.75
CO	160	61.16	24.78	22.43	26.00
CR	12	63.52	23.68	21.00	23.94
CC	1	59.20	16.00	16.00	16.00
CS	1	64.60	19.00	19.00	0.00
SAS	273	147.26	16.44	12.00	17.17
	17,015				

Baconer BO - Purchase Price

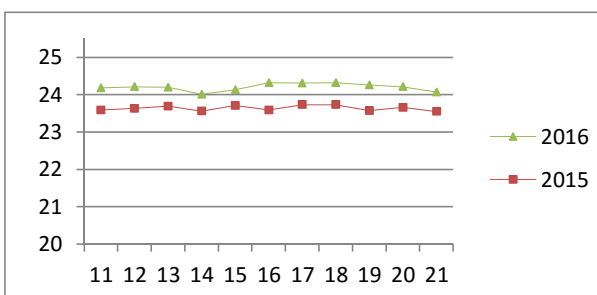

Hide	Feedlot	15.12
	Veldt	14.98
Dorper	ea	60.42
Merino	ea	99.13

THIS INFORMATION IS PROTECTED AGAINST COPYING OR DISTRIBUTION WITHOUT PRIOR PERMISSION FROM THE RMAA BOARD.

FOR ENQUIRIES, PLEASE CONTACT RMAA AT TEL (012) 349 1237/8 or priceinformation@rmaa.co.za

Disclaimer: In no event shall the RMAA be liable for any direct, special, indirect or consequential damages, or any other damages of any kind, including but not limited to loss of use, loss of profits, or loss of data, whether in an action in contract, tort (including but not limited to negligence), or otherwise, arising out of or in any way connected with the use of this information. While the RMAA takes great care in compiling the contents of this page, it is nevertheless only meant to provide non-binding general information and cannot replace detailed individual advice to help the prospective buyer make his decision. The RMAA does not guarantee that the information on these pages is up-to-date, accurate and complete.