

NATIONAL SOUTH AFRICAN PRICE INFORMATION FOR WEEK 33

Class Units Avg Mass Avg Purch Price Avg Selling Price Selling min Selling max From 2015/08/10 To 2015/08/16

CATTLE

Class	Units	Avg Mass	Avg Purch Price	Avg Selling Price	Selling min	Selling max
A2	6250	258.22	34.67	33.75	32.77	36.06
A3	1099	268.47	34.67	33.72	30.52	36.06
AB2	232	268.10	33.38	32.48	28.50	37.38
AB3	44	282.96	33.35	32.56	30.52	37.38
B2	161	263.20	29.90	29.23	26.22	37.38
B3	26	290.26	30.07	29.98	26.88	37.38
C2	308	273.53	28.39	27.42	26.39	33.15
C3	119	293.42	28.71	27.97	26.24	33.15
	8 239					

Beef A2 - Sales Price

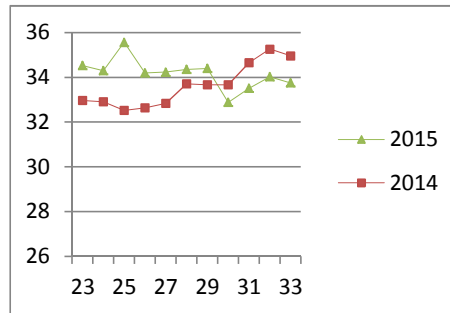

LAMB/SHEEP

A0	227	12.48	48.84	47.21	39.04	50.00
A1	795	14.59	55.50	57.86	55.00	58.73
A2	6994	18.64	56.28	59.44	55.95	64.92
A3	2265	21.82	57.19	59.92	56.00	64.92
A4	489	21.98	48.64	53.78	50.00	64.92
A5	116	22.73	46.42	49.32	44.44	64.92
A6	126	22.08	44.21	43.33	39.04	50.00
AB2	150	19.73	49.79	50.79	48.00	59.00
AB3	85	21.27	47.98	50.62	48.00	59.00
B2	140	23.53	43.99	45.72	39.00	49.36
B3	35	28.02	44.38	44.70	41.00	49.36
C2	845	18.45	44.81	44.25	35.00	47.56
C3	194	26.40	41.63	41.86	36.00	48.00
	12 461					

Lamb A2 - Sales Price

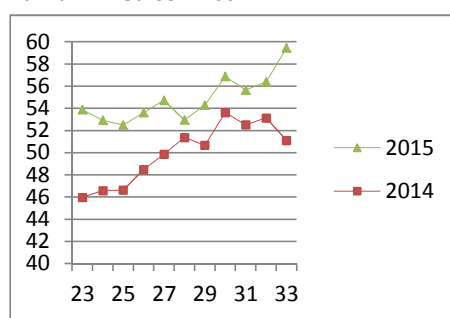

PIGS

Class	Units	Avg Purch Price	Purch Min	Purch Max
BC	14	72.518	18.25	24.50
BO	2312	82.395	20.00	21.25
BP	3584	76.959	20.00	23.50
BR	256	87.202	19.22	20.57
BS	36	88.928	14.50	18.10
BU	5	88	20.00	20.00
PC	4	44.95	21.20	22.50
PO	12	49.375	20.50	23.50
PP	184	50.457	19.71	21.70
PR	5	47.3	18.50	19.60
SAS	153	135.16	14.50	16.50
	6 565			
Hide	Feedlot	14.07		
	Veldt	12.64		
Dorper	ea	82.00		
Merino	ea	68.00		

Baconer BO - Purchase Price

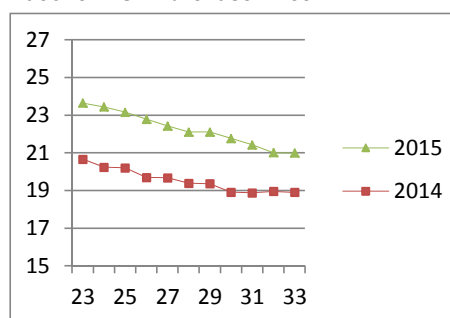

THIS INFORMATION IS PROTECTED AGAINST COPYING OR DISTRIBUTION WITHOUT PRIOR PERMISSION FROM THE RMAA BOARD.

FOR ENQUIRIES, PLEASE CONTACT RMAA AT TEL (012) 349 1237/8 or priceinformation@rmaa.co.za

Disclaimer: In no event shall the RMAA be liable for any direct, special, indirect or consequential damages, or any other damages of any kind, including but not limited to loss of use, loss of profits, or loss of data, whether in an action in contract, tort (including but not limited to negligence), or otherwise, arising out of or in any way connected with the use of this information. While the RMAA takes great care in compiling the contents of this page, it is nevertheless only meant to provide non-binding general information and cannot replace detailed individual advice to help the prospective buyer make his decision. The RMAA does not guarantee that the information on these pages is up-to-date, accurate and complete.