

NATIONAL SOUTH AFRICAN PRICE INFORMATION FOR WEEK 36

Class Units Avg Mass Avg Purch Price Avg Selling Price Selling min Selling max From 2015/08/31 To 2015/09/06

CATTLE

Class	Units	Avg Mass	Avg Purch Price	Avg Selling Price	Selling min	Selling max
A2	9724	252.12	34.96	34.94	27.00	36.51
A3	1315	265.60	35.11	34.93	33.69	36.51
AB2	555	264.53	33.26	33.70	27.00	37.04
AB3	96	292.20	32.92	34.10	29.50	37.04
B2	453	250.02	30.11	31.04	22.50	37.41
B3	63	281.25	30.01	31.33	25.85	37.41
C2	1357	251.19	28.31	28.21	25.00	33.64
C3	289	287.08	28.45	28.35	26.63	33.64
	13 852					

Beef A2 - Sales Price

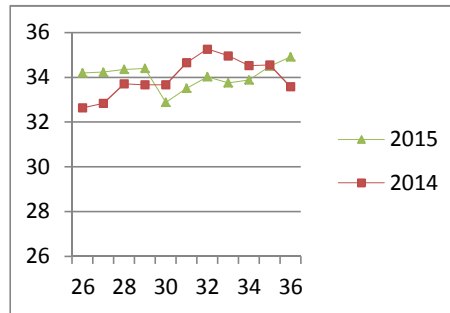

LAMB/SHEEP

A0	138	11.42	46.11	44.59	40.51	49.62
A1	501	13.65	54.66	52.99	49.67	58.00
A2	8336	19.42	56.05	55.33	53.42	59.10
A3	1822	21.85	56.46	55.48	53.31	59.10
A4	294	21.57	49.26	48.73	46.06	59.10
A5	56	21.83	45.07	44.90	39.74	56.00
A6	77	22.09	42.07	41.18	40.51	49.62
AB2	155	21.38	48.76	48.04	43.70	59.00
AB3	49	23.40	49.52	49.09	43.65	59.00
B2	84	24.12	42.71	42.66	36.00	48.00
B3	31	27.88	43.82	45.04	37.36	50.76
C2	432	19.60	43.24	44.71	37.31	46.65
C3	153	26.21	41.73	42.47	30.87	46.65
	12 128					

Lamb A2 - Sales Price

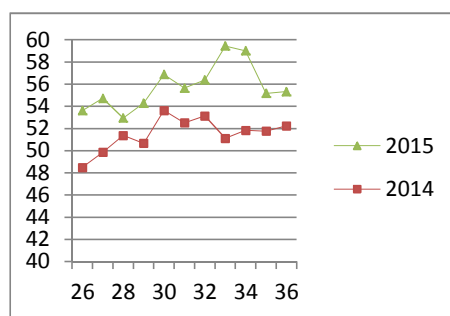

PIGS

Class	Units	Avg Mass	Avg Purch Price	Purch Min	Purch Max
BC	50	69.857	21.35	18.25	23.50
BO	2704	81.389	21.15	20.00	21.57
BP	3579	76.993	20.93	20.00	22.00
BR	410	75.709	20.10	19.50	21.14
BS	3	80.33	14.50	14.50	14.50
BU	4	84.525	16.24	15.00	18.00
PC	4	47.4	19.08	18.00	22.50
PO	9	52.443	20.68	20.50	21.00
PP	172	43.206	22.56	20.48	23.50
PR	5	53.22	20.00	19.50	22.50
SAS	202	153.66	15.42	14.50	16.80
	7 142				
Hide	Feedlot	13.63			
	Veldt	13.63			
Dorper	ea	92.00			
Merino	ea	72.00			

Baconer BO - Purchase Price

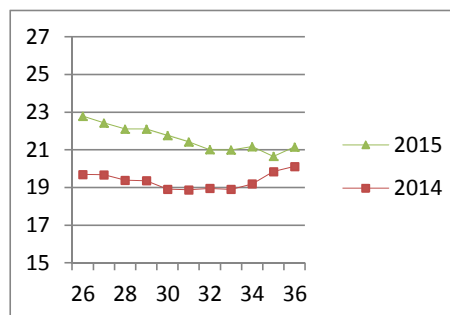

THIS INFORMATION IS PROTECTED AGAINST COPYING OR DISTRIBUTION WITHOUT PRIOR PERMISSION FROM THE RMAA BOARD.

FOR ENQUIRIES, PLEASE CONTACT RMAA AT TEL (012) 349 1237/8 or priceinformation@rmaa.co.za

Disclaimer: In no event shall the RMAA be liable for any direct, special, indirect or consequential damages, or any other damages of any kind, including but not limited to loss of use, loss of profits, or loss of data, whether in an action in contract, tort (including but not limited to negligence), or otherwise, arising out of or in any way connected with the use of this information. While the RMAA takes great care in compiling the contents of this page, it is nevertheless only meant to provide non-binding general information and cannot replace detailed individual advice to help the prospective buyer make his decision. The RMAA does not guarantee that the information on these pages is up-to-date, accurate and complete.