

NATIONAL SOUTH AFRICAN PRICE INFORMATION FOR WEEK 38

Class Units Avg Mass Avg Purch Price Avg Selling Price Selling min Selling max From 2015/09/14 To 2015/09/20

CATTLE

Class	Units	Avg Mass	Avg Purch Price	Avg Selling Price	Selling min	Selling max
A2	9485	253.87	34.95	33.55	29.50	35.45
A3	1213	270.97	35.17	33.66	31.98	35.45
AB2	484	268.23	33.42	32.35	28.00	35.45
AB3	85	300.29	33.53	32.83	31.50	36.00
B2	301	269.36	30.85	30.64	27.50	36.28
B3	44	301.69	30.92	31.78	29.00	36.28
C2	898	247.78	28.91	28.22	25.92	33.43
C3	165	297.97	29.30	28.45	25.92	30.45
12 675						

Beef A2 - Sales Price

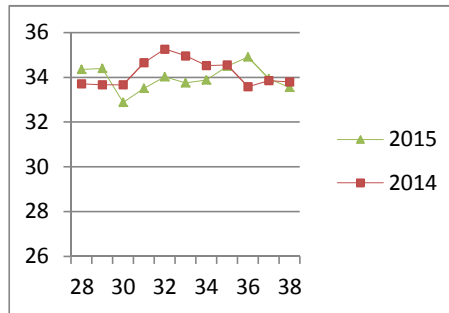

LAMB/SHEEP

A0	140	13.24	45.77	44.68	35.00	50.00
A1	754	15.72	55.75	53.91	50.05	56.00
A2	7847	19.44	55.49	56.40	53.69	58.78
A3	1427	21.79	55.70	54.63	53.55	59.00
A4	295	20.81	47.51	47.96	46.23	58.78
A5	102	21.13	43.12	44.02	39.67	58.78
A6	127	20.96	44.08	45.05	35.00	50.00
AB2	287	21.71	48.93	48.00	43.96	58.78
AB3	46	23.52	47.68	47.07	44.07	58.78
B2	220	24.19	44.35	43.27	39.15	48.00
B3	61	25.86	44.29	44.20	40.45	48.00
C2	1158	21.52	43.57	44.93	37.65	46.20
C3	310	26.48	42.25	42.93	38.38	46.00
12 774						

Lamb A2 - Sales Price

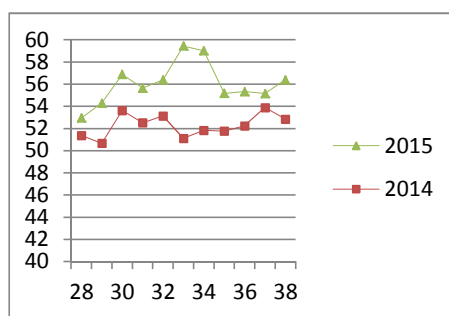

PIGS

Class	Units	Avg Mass	Avg Purch Price	Purch Min	Purch Max
BC	13	80.508	18.13	17.50	18.70
BO	2639	80.507	21.11	20.00	21.63
BP	3815	77.319	20.96	20.00	22.50
BR	295	82.876	20.35	19.50	21.83
BS	7	68.64	14.50	14.50	14.50
BU	1	58.1	17.40	17.40	17.40
PC	6	44.5	18.67	18.50	19.00
PO	13	54.977	21.16	20.39	23.00
PP	179	48.528	22.03	20.44	23.50
PR	11	51.982	19.88	19.80	20.00
SAS	136	137.42	15.71	14.50	16.50
7 115					
Hide	Feedlot	13.75			
	Veldt	13.75			
Dorper	ea	92.00			
Merino	ea	75.00			

Baconer BO - Purchase Price

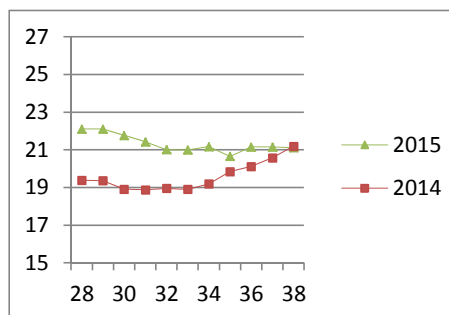

THIS INFORMATION IS PROTECTED AGAINST COPYING OR DISTRIBUTION WITHOUT PRIOR PERMISSION FROM THE RMAA BOARD.

FOR ENQUIRIES, PLEASE CONTACT RMAA AT TEL (012) 349 1237/8 or priceinformation@rmaa.co.za

Disclaimer: In no event shall the RMAA be liable for any direct, special, indirect or consequential damages, or any other damages of any kind, including but not limited to loss of use, loss of profits, or loss of data, whether in an action in contract, tort (including but not limited to negligence), or otherwise, arising out of or in any way connected with the use of this information. While the RMAA takes great care in compiling the contents of this page, it is nevertheless only meant to provide non-binding general information and cannot replace detailed individual advice to help the prospective buyer make his decision. The RMAA does not guarantee that the information on these pages is up-to-date, accurate and complete.