

NATIONAL SOUTH AFRICAN PRICE INFORMATION FOR WEEK 52

Class Units Avg Mass Avg Purch Price Avg Selling Price Selling min Selling max From 2015/12/21 To 2015/12/27

CATTLE

Class	Units	Avg Mass	Avg Purch Price	Avg Selling Price	Selling min	Selling max
A2	11909	259.44	36.59	36.52	28.13	39.78
A3	1454	273.24	36.81	36.79	28.00	39.68
AB2	275	250.04	35.81	34.85	28.50	39.10
AB3	54	272.58	36.89	35.47	31.00	39.12
B2	138	239.03	31.43	30.71	25.98	34.90
B3	12	267.75	33.07	31.80	24.50	34.90
C2	479	255.91	29.25	29.13	24.67	31.50
C3	68	282.65	30.10	29.02	26.00	31.50
14 389						

Beef A2 - Sales Price

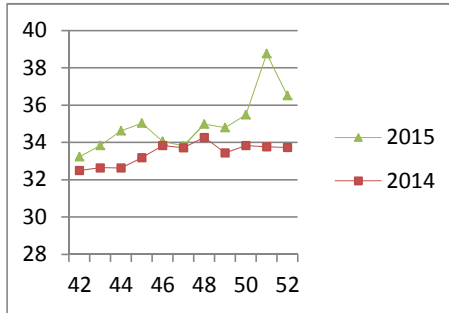

LAMB/SHEEP

Class	Units	Avg Mass	Avg Purch Price	Avg Selling Price	Selling min	Selling max
A0	483	12.05	46.78	46.36	32.50	49.91
A1	1950	14.45	56.97	56.28	51.00	60.74
A2	14793	19.34	57.27	57.00	54.04	65.27
A3	2967	20.91	57.54	56.89	54.21	63.91
A4	667	21.03	50.84	49.84	45.91	58.00
A5	166	20.86	45.40	43.59	35.50	55.00
A6	196	20.25	44.65	44.44	39.31	54.00
AB2	299	18.81	49.85	48.79	39.84	54.00
AB3	93	21.72	50.05	47.98	34.32	54.84
B2	70	23.89	41.97	43.64	42.39	48.68
B3	28	25.58	40.95	42.24	28.00	48.68
C2	761	24.18	39.89	41.81	38.49	47.36
C3	242	27.15	40.75	43.01	39.26	48.50
22 715						

Lamb A2 - Sales Price

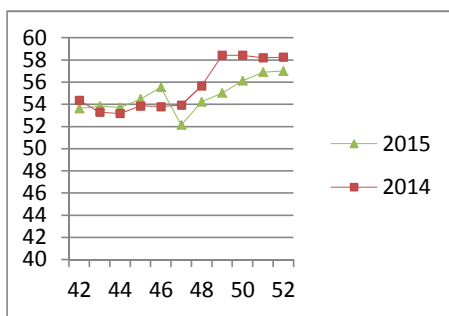

PIGS

Class	Units	Avg Mass	Avg Purch Price	Purch Min	Purch Max
BC	10	79.96	20.39	13.30	22.50
BO	1291	74.231	23.42	22.00	28.52
BP	2974	71.736	23.32	22.00	29.05
BR	91	77.738	21.25	14.60	27.00
BS	10	88.00	21.00	21.00	21.00
BU	2	75.9	21.00	21.00	21.00
PC	1	44.9	22.00	22.00	22.00
PO	78	52.74	24.20	23.48	29.50
PP	1013	48.39	23.82	22.50	29.95
PR	6	52.25	23.89	23.25	27.00
SAS	115	122.43	17.09	16.00	20.79
5 591					
Hide	Feedlot	12.88			
	Veldt	12.70			
Dorper	ea	75.80			
Merino	ea	74.00			

Baconer BO - Purchase Price

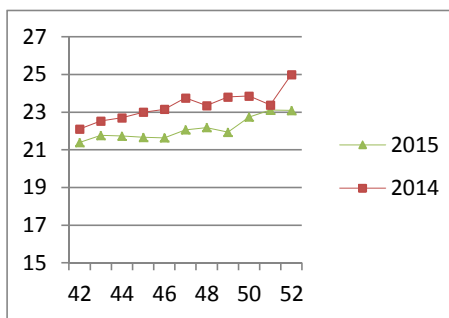

THIS INFORMATION IS PROTECTED AGAINST COPYING OR DISTRIBUTION WITHOUT PRIOR PERMISSION FROM THE RMAA BOARD.

FOR ENQUIRIES, PLEASE CONTACT RMAA AT TEL (012) 349 1237/8 or priceinformation@rmaa.co.za

Disclaimer: In no event shall the RMAA be liable for any direct, special, indirect or consequential damages, or any other damages of any kind, including but not limited to loss of use, loss of profits, or loss of data, whether in an action in contract, tort (including but not limited to negligence), or otherwise, arising out of or in any way connected with the use of this information. While the RMAA takes great care in compiling the contents of this page, it is nevertheless only meant to provide non-binding general information and cannot replace detailed individual advice to help the prospective buyer make his decision. The RMAA does not guarantee that the information on these pages is up-to-date, accurate and complete.